



# *The Window*

A monthly newsletter published for the parish and friends  
of Christ Episcopal Church of Bowling Green, Kentucky



## **SEPTEMBER 2019**

Christ Episcopal Church is a community of Christ's servants who seek to —  
Worship God with joy and wonder,  
Learn and Grow together, and  
Radiate God's love to all.

# From The Rector

Dear Friends,



I am a sucker for a good buffet line. I'm careful not to frequent them so that I don't have to buy new clergy shirts every year, but I have found a particular weakness in the lunch buffet at India Oven on Scottsville Road. Buffets offer a real gift in that there are the old standards – butter chicken, for example – that I know I can go back to every time, but I also have the ability to try something new with very little risk. If I try it, and I like it, well then, my palate has expanded. If I try it, and realize it isn't for me, I've not really lost anything in the process.

I'm also a sucker for a good outreach ministry buffet. I think having various options, both within the auspices of Christ Church and out in the community with our partner organizations provides a great framework for as many people as possible to get involved. Whether it is delivering meals once a quarter, preparing lunch here weekly, volunteering at Manna Mart, donating to Churches United in Christ HELP Ministry, or any of the other available options, you can find a place, time, and community to serve, with very little risk, at least at the beginning. Of course, once you fall in love with an outreach ministry, the work – physical, mental, and spiritual – can become quite challenging.

As a result of the smorgasbord approach to outreach, long before my arrival here, outreach ministry was removed as a line item from the budget. As a result, these groups rely on direct donations from parishioners, to the tune of \$30,000 or more each year. In many ways, this piecemeal approach is just an extension of the buffet. If you find an area of ministry that speaks to you, whether you can volunteer or not, you can support it financially. This does, however, make any kind of bigger goals more difficult to achieve.

I'm happy to announce that creation of the Outreach Ministry Grant Program, funded, in part, by unspent Porter-Sims money from the past several years. Outreach ministries that are associated with Christ Episcopal Church will have the opportunity to request up to \$1,500 to tackle something bigger than usual so that they can expand the scope of their work. A brief application will be available on our website, and funds will be distributed at the discretion of the Vestry, as recommended by the Outreach Ministry Leadership Team. I'm grateful to the Vestry for their willingness to think outside the box on this and to help our many outreach ministries to expand their work in meaningful ways. If you'd like to learn more about the program, please visit [www.cecbg.com](http://www.cecbg.com).

Grace and Peace,

*Steve*

# From The Associate Rector

Dear Friends,

The gray lump of clay went round and round, the wobble that had become more pronounced with each rotation of the wheel as the clay danced below me; I held my hands out, hesitating on what do next. About half way through my first pottery class, I decided to fold the clay in on itself and try to begin anew. When you begin throwing pottery, I have learned, you have to make sure the clay is centered; as the wheel goes around, if the clay is centered, the piece will have the same shape all around. To center the clay, you throw it on the wheel and as the wheel begins to spin, you pull it up into a cone and then smooch it back down into a hill. This process, when repeated, helps the clay become centered.



After that first class, I stayed back and practiced coning the clay for a while because I'm a tactile learner and my first piece was a wonky, wonderful disaster. As I coned the clay again and again, I learned that trying to push the clay into the center, forcing it to be where you want it doesn't really work. Instead, you have to have steady, strong hands that won't yield to the clay going off course, but instead, guide it to the center, simply by being unmoving. It's not that the potter dominates the clay to where she wants it, but that she guides it by being a strong, present force as the clay makes its journey around the wheel.

It was at this point that I thought about a well-known imagery for how God relates to God's people came to mind:

*The word that came to Jeremiah from the Lord: 'Come, go down to the potter's house, and there I will let you hear my words.' So I went down to the potter's house, and there he was working at his wheel. The vessel he was making of clay was spoiled in the potter's hand, and he reworked it into another vessel, as seemed good to him. Then the word of the Lord came to me: Can I not do with you, O house of Israel, just as this potter has done? says the Lord. Just like the clay in the potter's hand, so are you in my hand.<sup>1</sup>*

I've always known this imagery for God and God's people; the idea that we are clay in God the potter's hand, but I had always assumed that meant that God could mold us and change us however God might please.

As I continued to cone the clay that day I thought about all the times in which God didn't force me to be or to become something I am not, but rather the times when I felt the gentle, yet unyielding, guidance. I've seen it in my prayers and in the long arc of my spiritual journey; I've seen it in simple things and in incredibly complex things. Looking back over my own life, I know that I am grateful for all the ways in which the potter has molded me into who I am today, and pray that I may continually be willing to be molded. My prayer for each of us individually and as a congregation of God's people is that we will be ever ready to be continually worked and reworked by the potter as we are molded into who we are meant to become.

*Beece+*

<sup>1</sup>Jeremiah 18:1-6a, NRSV



# Parish Picnic

SUNDAY, SEPTEMBER 8TH AT 10:30AM  
COVINGTON WOODS PARK



COME PRAY WITH US AT

# Prayer on the Porch

Wednesdays at 4:00 in the Cloister



JOIN MEMBERS OF CHRIST CHURCH

# EUCHARIST AT MASSEY SPRINGS

Once a quarter Eucharist in the Activities Room

**August 13**

**November 12**

**February 11**

**May 12**

**3:00 in the Afternoon**

**Massey Springs**

**2945 Smallhouse Road**

# JOIN FATHER STEVE AT DISHMAN MCGINNIS

DISHMAN MCGINNIS ELEMENTARY

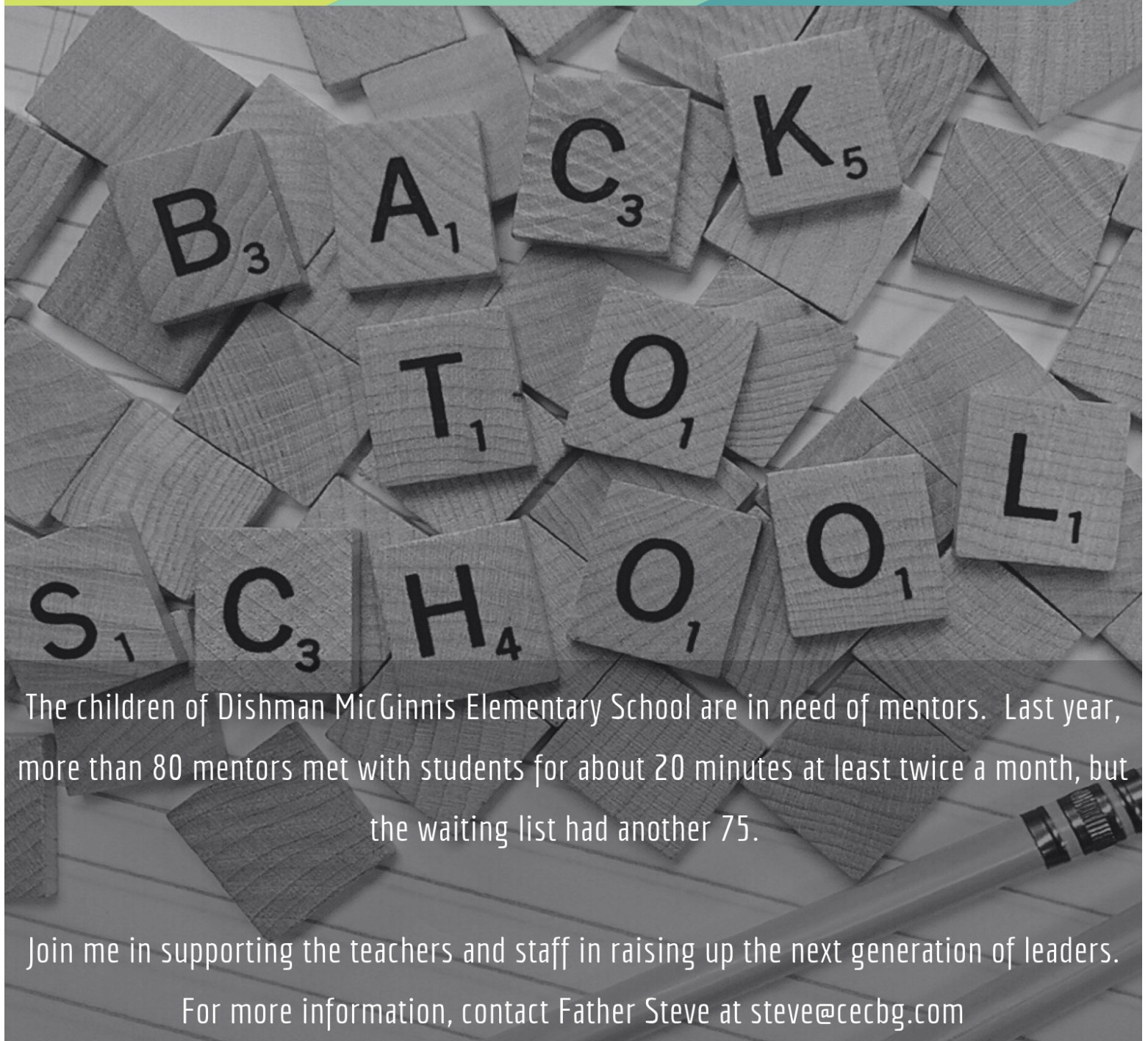

The children of Dishman McGinnis Elementary School are in need of mentors. Last year, more than 80 mentors met with students for about 20 minutes at least twice a month, but the waiting list had another 75.

Join me in supporting the teachers and staff in raising up the next generation of leaders.

For more information, contact Father Steve at [steve@cecbg.com](mailto:steve@cecbg.com)



# Be A Mentor At Dishman McGinnis!



**The children of Dishman McGinnis need and want YOU!**

What an exciting year to be a part of the Dishman McGinnis Mentoring Program. I would like to welcome back returning mentors and thank all the new folks who have agreed to join in on the fun! We are so thankful to everyone in the community that spends quality time with a child at Dishman. We are starting our 6th year in our new building and recently our school was recognized for being a "Lighthouse School" The relationships that you build with the students helps them to grow and learn each day!

The children of Dishman McGinnis need and want YOU!!! We are looking for people to commit to visiting a child at least twice monthly. This can be either reading with the child or eating lunch with them. That is basically up to the mentor. We are looking for you to spend approximately 20 minutes twice a month getting to know a child.

There are many activities that you can do with your mentee:

1. eat lunch
- 2 sharpen the saw
3. read
4. computer time
5. school parties
6. play games

Last year we had 80 gracious volunteers in our building. Our children could not wait to see their mentor. I could not go a day without a child asking for a mentor. They really LOVE you! We are hoping to exceed that number this school year.

Please consider making the difference in the life of a child.

If you would like to sign up please fill out the information sheet at the Church office and return it to Father Steve or send it to Angie Slocum at Dishman McGinnis.

If you were a mentor last year and would like to have your same child back, please note that at the bottom of the page.

If you have completed a background check with BG City Schools then you do not have to complete another one. If this is your first year then please send that in as well. As soon as you fill out the form and get it back to me I will assign you a child.

**I need for everyone to please fill out a new info sheet each school year.**

Thank you so much for your time and dedication to our children.

## Angie Slocum

Guidance Counselor - Dishman McGinnis

270-746-2250 [angelia.slocum@bgreen.kyschools.us](mailto:angelia.slocum@bgreen.kyschools.us)



## **GODLY PLAY SUNDAY SCHOOL TEACHERS**

Pre Kindergarten: Janice Erbach and Sarah Loiars  
Kindergarten & 1st Grade: Linda Mitchell and Deanna Roberts  
2nd & 3rd Grade: Jamie Chaffin and Becky McCraney  
4th & 5th Grade: Kate Cline and Carrie Buchanon

## **WHAT IS GODLY PLAY?**

Godly Play is the Montessori-based Sunday school curriculum used for children's Sunday school which helps them to explore their faith through story, to gain religious language and to enhance their spiritual experience through wonder and play. Through play, we learn about God! Join us!

**SUNDAYS FROM 9:00-9:45AM BEGINNING AUGUS 11**



# Godly Play Sunday School

## Schedule of Stories

Ever wondered what stories your children are hearing each Sunday?

Pre K Class:

Sept 1 Circle of the Church Year

Sept 8 Parish Picnic at Covington Woods Park

Sept 15 Creation

Sept 22 The Flood and the Ark (Noah)

Sept 29 Great Family I --Abram & Sarai

---

Kindergarten & 1st Grade Class:

Sept 1 Circle of the Church Year

Sept 8 Parish Picnic at Covington Woods Park

Sept 15 Creation

Sept 22 The Flood and the Ark (Noah)

Sept 29 Great Family I --Abram & Sarai

---

2nd & 3rd Grade Class:

Sept 1 Creation

Sept 8 Parish Picnic at Covington Woods Park

Sept 15 Creation, The Falling Apart

Sept 22 Story of Abraham/Story of Sarah

Sept 29 Story of Jacob

---

4th & 5th Grade Class:

Sept 1 Circle of the Church Year

Sept 8 Parish Picnic at Covington Woods Park

Sept 15 Creation, The Falling Apart

Sept 22 Great Family I --Abram & Sarai

Sept 29 St. Augustine/St. Teresa of Calcutta

# SUNDAY SCHOOL KICK-OFF







# Fall L.O.F.T

## Living Our Faith Together

**WEDNESDAYS IN SEPTEMBER: 4, 11, 18, 25**  
**DINNER 5:30PM**  
**(\$8/ADULT, \$4/CHILD, MAX \$20/HOUSEHOLD**  
**CLASSES FOR CHILDREN-ADULTS 6-7PM**

**NEIGHBORHOOD PRAYER WALKS:** The Sacred Conversations Group invites you to join us in neighborhood prayer walks. Neighborhood Prayer Walks aren't just walking around. It's not just praying. It is walking through our neighborhood praying with our eyes and hearts wide open. It is noticing signs of hope and signs of need, and how God is calling us to be present to both. Join us in the cloister area where we will launch our prayer walks and then gather back in St. George's for a group reflection. We will then join Adam Trambley, Rector of St. John's Episcopal Church in Sharon, Pennsylvania and Prayer Walk veteran at CEC on Friday evening, September 27th to further discuss and discern where God is at work in our city and where Christ Church fits into that work.

**JOURNEY TO THE HOLY LAND:** Join us as we "travel" through the Holy Land beginning with Jesus' hometown Nazareth and following his life and ministry (Bethlehem, Capernum, Jordan River, Jerusalem, Caesarea Philipi) all the way to the resurrection and beyond (Jerusalem, Jaffa/Joppa, Emmaus). Led by Father Steve in Moore Hall.

**CHILDREN'S CLASSES:** From 6-6:30pm the children will learn music with Brittany Whitlow. From 6:30-7:00pm they, too, will take a journey through the Holy Land learning about Jesus life and ministry. For children under 5 years of age, the nursery is available.

**REGISTER BY FILLING OUT AN ORANGE CARD FOUND IN THE PEW BACK AND RETURNING IT TO THE CHURCH OFFICE OR BY REGISTERING ONLINE AT [WWW.CECBG.COM](http://WWW.CECBG.COM)**



# FALL 2019 ADULT SUNDAY SCHOOL OPPORTUNITIES

Sundays from 9:00-9:45am beginning August 11th

**RACIAL RECONCILIATION: A Different Six Weeks of Sunday School!**  
August 20, 2019 marks 400 years since slavery was institutionalized in colonized America. Join Mother Becca Kello and Dr. Sandra Curry Ardrey in a spiritually guided conversation about forgiveness and reconciliation for the devastating and lingering effects of enslavement in America.  
St. George's Room.

**CEC 101:** While newcomers might find the class helpful as they integrate into life at Christ Church, CEC 101 is designed for anyone who wants to know more about our community of faith. Led by Father Steve and Deacon Kellie Mysinger. EfM Room in the basement.

**CONVERSATIONS WITH SCRIPTURE:** Join Miliska Knauft for a study of the Gospel of Luke. Scholarly based background information (inclusive of notes on culture and geography) will be presented at each class session. Study questions will be distributed each week to assist participants in preparation for the discussions. Cate's Lounge.

**BREAD OF ANGELS:** This class enjoys exploring, reading, and discussing works of theology and theological topics. It is group discussion oriented which promotes learning, sharing, and a strong sense of being a part of CEC. Conference Room.



**CHRIST CHURCH-BG &  
ST. JOHN'S-MURRAY  
INVITE YOUTH 6TH GRADE  
AND UP TO JOIN US FOR A**

# **Community Mission Trip**

Date: September 13th-15th, 2019

Location: Hopkinsville, KY

**We have been welcomed to stay at Grace Church. We will work on a service project with New Jerusalem Baptist Church and learn about The Way of Love with Father Matt. We will also mix in some fun and games! There is no cost to participate thanks to generous donors.**

For more information contact  
Angie Mills ([angiemills2556@gmail.com](mailto:angiemills2556@gmail.com))  
or Karen Crabtree ([Karen@cecbg.com](mailto:Karen@cecbg.com))

# Episcopal Youth Community

**September 8th: Circle: Prayers and Blessings: 5pm-6:30pm:** We will meet in to talk about the ways we can pray and be in relationship with God. Dinner provided. EYC Lounge.

**September 13th-15th: Deanery Mission Trip-Hopkinsville:** We will join youth from St John's-Murray and other churches in the deanery to help repair and restore the New Jerusalem Baptist Church, discuss racism of the past and present, and ways we can help change things for the future. We will also have time to build relationships and have fun together! There is no cost to attend but youth **MUST REGISTER HERE:** <https://forms.gle/aUWU2kfj5xd3bzDH9>

**September 22nd: Game Night - 5pm-7pm:** We will meet for a night of all your favorite games. Golem, Awkward Storyteller, and an Ultimate Spoons Championship are all on deck, with more to choose from. We'll enjoy a fellowship dinner together also. EYC Lounge.

**September 29th: Backpack Meals: 2pm-4pm** We will help Miss Jodi with Feeding America make sure all our friends at local schools have enough to eat by packing backpack meals. We will meet at the Family Enrichment Center (1133 Adams St.)

Please contact Karen Crabtree ([karen@cecbg.com](mailto:karen@cecbg.com)) for more information

## EPISCOPAL CAMPUS MINISTRY

HOSTED BY:  
SEP. 3 - THE EDWARDS  
SEP. 10 - THE PANKEYS  
SEPT. 17 - PAULA MAIER



# You can make a difference

When you shop for back to school supplies at [smile.amazon.com](https://smile.amazon.com) Amazon donates.

You shop. Amazon donates.  



## Lay Pastoral Care Ministry

The Lay Pastoral Care Ministry is designed to assist the clergy in providing love, care and concern to fellow parishioners and to be a “ministry of presence.” The following persons coordinate the various aspects of this ministry:

Ministry Leader - Elizabeth Rhodes

Card Ministry - Sharon Dyrsen

Eucharistic Visitors - Deacon Kellie Mysinger

Food Ministry - Carol DuBose & Jamie Chaffin

Prayer Shawl Ministry - Mary Travelsted

Altar Flower Delivery - Daughters of the King

Communication Coordinator - Sue Edwards

If you would like to know more about this ministry, contact one of the coordinators listed above. Kathy Leonard & Bill Riedel are the Vestry liaisons to this ministry and can also provide additional information.

## Centering Prayer

**Centering Prayer meets in the Chapel on Wednesdays at 12:45pm after Healing Eucharist.**

*Be still and know that I am God. (Psalm 46:10)*

Do you sometimes feel the noise of the world puts you on overload? Do you ever seek a few quiet moments just to sit in silence so you can “hear” what is really important? If so, then we may be the group for you. No preparation is needed. Come as you are. All are welcome. To learn more, please contact Sue Edwards ([sumace2@gmail.com](mailto:sumace2@gmail.com)).



## MEALS, INC

Christ Episcopal Church is responsible for Meals, Inc. on **Saturday, October 5th**. Anyone interested in helping with pickup of food, setup or delivery, please contact Kathy Wise-Leonard at (270)779-5595.





# English Country Dance

**Sunday, September 15th**  
**2:00pm**  
**Surface Hall**

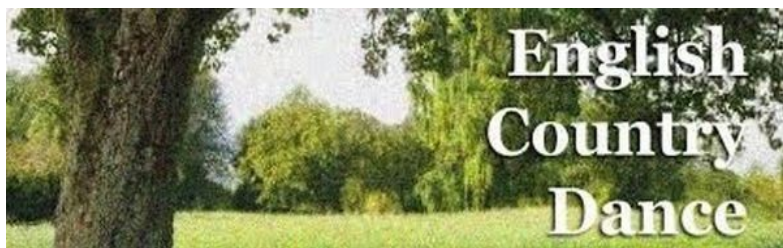

English Country Dance is back at Christ Church. Social dances from the 1700s (think Jane Austen), to the present, in the English Country Dance style. All dances are taught and prompted. No partner is necessary. All ages are welcome and beginners are always encouraged. We meet the 3rd Sunday of each month in Surface Hall from 2:00—3:30pm. There is no charge. Please wear non-marking, comfortable shoes. For more information, please contact Jan Campbell (270-535-2258)

# Daughters Of The King (DOK)



**Sunday September 1st**  
**8:50 AM**

The Daughters will gather in the Chapel for prayer and fellowship.

# Brotherhood of St. Andrew

The Brotherhood of St Andrew invites all men and youth of Christ Church to join us in service to the church and to the community.

We meet on the first and third Saturdays of each month in the Conference Room at 8:00am for fellowship and sharing a reflection on Sunday's Gospel reading.

**Our next meetings will be Saturdays, September 7th & 21st.**



# Deaf & Hard of Hearing Ministry

**American Sign Language (ASL) – Part I - (8 Sessions)**

**Thursdays from 6-7:30p.m, beginning September 26<sup>th</sup>.**

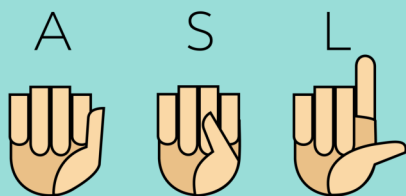

This course is designed for people who are new in their discovery of American Sign Language. Instructor Nancy Perry will cover the first half of the book "A Basic Course in American Sign Language" by Tom Humphries, Carol Padden, and Terrence J. O'Rourke, (2nd ed.) No prior ASL experience necessary. Please purchase the book & bring it with you to the first day of class. Scholarships available for members of Christ Episcopal Church; contact Father Steve if interested. Please register by for the course by calling Community Education( 270.842.4281) or stop into their office (1227 Westen St.)

## Wednesday Community Lunch Ministry



Wednesday Lunch Ministry would love help stocking the pantry. They need spaghetti sauce, egg noodles, elbow macaroni, ice tea & lemonade mixes, and of course monetary donations are always appreciated!

You can drop your donations in the kitchen or at the office desk.

For more information, please contact Mary Cash ([MaryGCash@gmail.com](mailto:MaryGCash@gmail.com))

## Fair Trade Coffee & Tea

Fair Trade Coffee will be on sale between services on Sunday, October 13. You'll find order forms by the coffee in Moore Hall. If you need any more information, call Kathy Wise-Leonard at (270)779-5595 or email at [billkathyleonard@bellsouth.net](mailto:billkathyleonard@bellsouth.net).



## HELP Ministry

### CHURCHES UNITED IN CHRIST HELP MINISTRY



The Churches United In Christ Help Ministry is one of the oldest outreach ministries of Christ Church. In partnership with the four other downtown Christian churches, we attempt to assist families with their electric bill, emergency prescriptions, gasoline for an out of town doctor appointment, etc. For the past several months, the NEED has far exceeded our resources to help. In order to effectively sustain this ministry we need for members to step up with a pledge of \$10 or more per week. The Help Ministry at Christ Church currently distributes about \$1,000 per month to those in need using a voucher system. We only help an individual once every 12 months.

Won't you please include a gift to the Help Ministry in your gifts to Christ Church!

God Bless

Mary, Mary, Karen, Margie, Susan, and Elaine  
Your HELP MINISTRY TEAM

## Conversations with Scripture

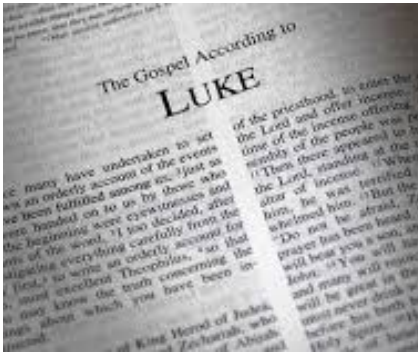

**CONVERSATIONS WITH SCRIPTURE** is currently studying the Gospel of Luke. The class meets in Cates Lounge on Sundays at 9AM and will be led by Miliska Knauff. Scholarly based background information (inclusive of notes on culture and geography) will be presented at each class session. Study questions will be distributed each week to assist participants in preparation for the discussions. All are welcome to attend.

## Friends of Music Ministry

There are many ways you can help the Music Ministry at Christ Church! We always appreciate your prayers! If God has given you a musical gift please come join us! Choir rehearsals are on Wednesdays at 7:30, or join us for special services such as Lenten Evensong, the Great Vigil, and Easter.

Contact Ken Stein ([Ken@cecbg.com](mailto:Ken@cecbg.com)) for rehearsal times before those services.

You can be a Friend of Music by giving specifically to Friends of Music fund. This helps us with instrumental musicians for our special services.

Other ways to help:

Sewing— upkeep of our choir robes used in services, and making costumes for special events.  
Boar's Head Festival (Madrigal Dinner) set-up, decoration and clean-up.



## Pastoral Care Meal Ministry

Most of us experience times in our lives when we need a little help or would appreciate knowing that we are cared for. A prepared and delivered meal is one expression of love and caring that many of us are able to provide. The Lay Pastoral Care Committee would like to organize this effort so that Father Steve and Mother Becca can offer meals to parishioners in times of need, such as recovering from surgery or when grieving.

If you would be interested in participating in this ministry or would like to know more, please contact either Jamie Chaffin ([missjamie12@yahoo.com](mailto:missjamie12@yahoo.com)) or Carol DuBose ([caroldubose@aol.com](mailto:caroldubose@aol.com))



Photo Credit: Rachael Machado (Facebook)

## Healing Service



**Wednesdays**  
**12:00pm in the Nave**

# The Parish Register

## Births

Katie and Tony Tabor welcomed daughter Scarlett into the world on July 23rd at 11:45am. She was 9lbs, 9oz and 20 and 3/4 inches long. Scarlett is the granddaughter of Nick and Sally Heil.

## Birthdays

09/01	Paula Cockrel	09/12	Kelly Colovos	09/22	Richard Greer
09/02	Ron Raby	09/14	Andrea Petty	09/22	Omni Olmsted
09/02	Benjamin Chaffin	09/14	Cate Loiars	09/23	Hattie Hines
09/04	Vickie Cole	09/15	Colin McAllister	09/23	Charles Gillock
09/04	Bill Bohannon	09/16	LaJuana Wilcher	09/23	Emma Loiars
09/05	Mac Jefferson	09/17	Dawn Hall	09/25	Jan Campbell
09/05	Thomas Dooley III	09/18	John Vokurka	09/25	James Beattie
09/06	Sadie Linden	09/19	Jim Beattie Jr.	09/26	Melanie Butler
09/07	Mary Cash	09/19	Abby Adams-Smith	09/27	Johnnie Wilson
09/07	Melinda Joyce	09/20	Addison Dunn	09/27	Heidi Huddleston
09/09	Mike Harper	09/20	Gabriella Centers	09/27	Brook Talley
09/09	Brittany Whitlow	09/21	Jimmy Bohannon Jr.	09/28	Bill Kernohan
09/09	Annabelle Gaines	09/21	John Grider	09/29	Cheryl McFarland
09/10	Vonda Garringer	09/21	Warren Campbell	09/29	Josh Ford
09/11	Chuck Owsley	09/21	Bill Skaggs	09/30	Harold McGuffey
09/11	Jenny Morehead	09/21	E. J. Shoulders	09/30	Josh Smith

## The Parish Online

Be sure to check the parish's website at [www.cecbg.com](http://www.cecbg.com) for any communication you might have missed. *The Lancet*, our weekly electronic newsletter and *The Window* monthly newsletter are found under the Connect menu. You can also check the church calendar along with the Ministry Scheduler under the Calendar menu.

Always remember to check Christ Church's Facebook page for up to date information and event pictures. You can like us at [www.facebook.com/cecbg](http://www.facebook.com/cecbg)



Remember to check out the **Diocese of Kentucky** website for all things related to the Diocese. You can find news and events along with ministries the Diocese is partnered. Go to [www.episcopalky.org](http://www.episcopalky.org)

# Financial Reports

<b>Christ Episcopal Church</b>						
<b>Outreach Funds Report for period ending July 31, 2019</b>						
<b>Fund Name</b>	<b>Balance - 01/01/2019</b>	<b>Year to Date Income</b>	<b>Income from Transfers</b>	<b>Year To Date Expense</b>	<b>Balance - 7/31/2019</b>	<b>Total 2018 Income</b>
All Saints Center	0.00	0.00		0.00	0.00	0.00
All Saints Scholarship	627.64	1,662.14		0.00	2,289.78	1,455.35
Bishop's Discretionary	0.00	1,592.09		1,592.09	0.00	1,187.00
Churches United in Christ Help Ministry	6,530.09	4,940.00		5,500.00	5,970.09	15,717.04
Deaf & Hard of Hearing Ministry	1,387.00	0.00		0.00	1,387.00	1,387.00
Diocese of Jerusalem Good Friday Offering	0.00	0.00		0.00	0.00	60.00
Episcopal Campus Ministry (ECM)	850.18	1,268.00		217.85	1,900.33	100.00
Episcopal Relief & Development - Hurricanes	0.00	0.00		0.00	0.00	0.00
Episcopal Youth Community (EYC)	1,472.19	1,124.00		0.00	2,596.19	835.00
Heifer Project	0.00	0.00		0.00	0.00	0.00
Hotel Inc	1,820.00	597.00		2,002.97	414.03	4,250.00
Living Waters for the World	11,447.91	2,620.76		2,631.92	11,436.75	32,618.56
Meals, Inc	62.50	0.00		0.00	62.50	312.50
Room In The Inn	1,060.05	80.00		65.25	1,074.80	942.50
United Thank Offering - Ascension Sunday	0.00	0.00		0.00	0.00	0.00
Wednesday Community Lunch Ministry	2,264.69	1,976.41		2,959.43	1,281.67	3,725.25
Wednesday Community Lunch Ministry		2422 served YTD; 23 volunteers average/week				
Yoga	967.05	527.58		127.20	1,367.43	873.00
<b>TOTAL</b>	<b>28,489.30</b>	<b>16,387.98</b>	<b>0.00</b>	<b>15,096.71</b>	<b>29,780.57</b>	<b>63,463.20</b>
Rector Discretionary	315.00	2,734.17		3,049.17	0.00	
Associate Rector Discretionary	266.00	2,437.65		2,703.65	0.00	
Deacon Discretionary	116.00	1,203.83		1,319.83	0.00	
<b>TOTAL</b>	<b>697.00</b>	<b>6,375.65</b>		<b>7,072.65</b>	<b>0.00</b>	
<b>TOTAL OUTREACH INCOME</b>		<b>22,763.63</b>				

# Financial Reports

Christ Episcopal Church					
Operating Fund Report for period ending July 31, 2019					
Account #	Account Name	JULY 2019	YTD 2019	Annual Budget	% of Annual Budget
<b>INCOME</b>					
	Parish Offerings	47,756.50	374,434.33	666,176.00	56%
	Diocesan Support	5,045.00	24,315.00	38,540.00	63%
	Investment Income	0.00	0.00	67,051.33	0%
	Miscellaneous Income	300.00	1,825.00	3,225.00	57%
	<b>INCOME TOTAL</b>	<b>53,101.50</b>	<b>400,574.33</b>	<b>774,992.33</b>	<b>52%</b>
<b>EXPENSE</b>					
	Adminstration	2,048.81	16,802.83	37,000.00	45%
	Buildings and Property	12,616.71	75,139.13	123,300.00	61%
	Christian Formation	898.41	10,273.72	18,250.00	56%
	WKU Episcopal Campus Ministry (ECM)	61.80	4,254.52	11,000.00	39%
	Diocesan and Vestry Support	10,752.16	61,623.34	104,315.00	59%
	Music Ministry	115.31	10,095.16	20,500.00	49%
	Parish Life	860.70	5,593.90	18,200.00	31%
	Worship	219.66	3,364.96	4,000.00	84%
	Staff Salaries and Benefits	34,857.05	249,772.45	432,513.33	58%
	<b>EXPENSE TOTAL</b>	<b>62,430.61</b>	<b>436,920.01</b>	<b>769,078.33</b>	<b>57%</b>
	<b>NET SURPLUS (DIFFERENCE)</b>	<b>-9,329.11</b>	<b>-36,345.68</b>	<b>5,914.00</b>	

**WHEN LOVE IS THE WAY,  
THERE'S PLENTY  
GOOD ROOM  
FOR ALL GOD'S CHILDREN.**

*Presiding Bishop Michael Curry*

# Word Search

V N F O H L A Y O R E R J Y P T U I F G Z G Q W S H D B B L  
 I G X W X U R B X G E F C U B N E M H R L I T N T A V I F C  
 N H D W O M R Z W S D F N J O E H I N D L H L I L L D M B C  
 J S M P C U N F A I L I N G N T S K L N G P W N R O J G T I  
 K L H S C S W R P E H O N N D O U Q M V E J P I T A M T F W  
 L T E U S L O D Q M W I W F U P B S J J Z N K W E G D B S W  
 U B A O L I X F C X Y X U N V I A L E W S G J K C L G R B G  
 B F T L E Q A K E N F A B T I N V L E O V K L U F I C R E M  
 J U E A S W Q I A I K T C S N M H M M O T H E R H E N Q X N  
 X N X E E I H P F U U E Y W T O W G N I T R O F M O C Q U B  
 A O E Z Y W M X Y K F M Q F E B U D R F R I E N D L Y M U A  
 F Q P T H O P W C R P X C F F L L T U L E B X J E M L S O X  
 O R U R C A U F E A C W E J M M G S W B F S U O R E N E G D  
 X G N C O F G P T L G R W L M G A N S G G J F R U I Q Y G Q  
 Q H A Y X T K H E Q I C E D B D O I I H Z Y U E P Q V Z G Q  
 X R I G H T E O U S L F F A X A E L Z L U W H S P N H S C F  
 O G W W R T E C R E A P E C T Y R S E E A E B P F A J T O G  
 O U T C I S K R T E Y C J G S I C O S X G E Z O M I H X R F  
 X D P C A U M K G I H C R E I P V X N E T A H N O D D N K N  
 T A V F G J F E H J V T G E M V I E X O L B E S L R V E R Q  
 B T A J W V W T F O F E A D D O I L R K H B I I U A B G R Q  
 R I G T N E N I M E M L M F R Z S N M J Y A N V X U N Q M L  
 U Y S Y W X I U V G P U R N F J S E G D W L I E R G H F T T  
 P D M R K T E O E D X M V Q A J O Z W H B S G A I I N A K U  
 X N I B V S L W O W X Z S D Z W Y J T A R H U A L X F M R C

ACCOMPANYING  
 CREATIVE  
 FRIENDLY  
 GUARDIAN  
 I AM  
 LOVE  
 NOBLE  
 PROTECTIVE  
 RESPONSIVE  
 SYMPATHETIC

AWESOME  
 COMFORTING  
 FATHER  
 HEALING  
 JUST  
 MOTHER HEN  
 OMNIPOTENT  
 PURE  
 RIGHTEOUS  
 UNFAILING

BLESSED  
 EMINENT  
 GENEROUS  
 HONORABLE  
 LIFEGIVING  
 MERCIFUL  
 PERFECT  
 ROYAL  
 SACRED  
 ZEALOUS

You will seek me and find me...

*Jeremiah 29:13a*

**Christ Episcopal Church**  
1215 State Street  
Bowling Green, Kentucky 42101  
(270) 843-6563  
[www.cecbg.com](http://www.cecbg.com)



**CHRIST**  
**EPISCOPAL**  
*church*

**Office Hours Monday—Thursday**  
8:30am—4:30pm  
Closed Fridays

**Service Times**

**Sunday**

8:00am Holy Eucharist Rite One  
9:00am Sunday School  
10:00am Holy Eucharist Rite Two

**Tuesday**

12:15pm Centering Prayer Community

**Wednesday**

7:00am Morning Prayer  
12:00pm Holy Eucharist with Healing Prayers

**Christ Episcopal Church**  
is a community of  
**Christ's servants who seek to —**  
**Worship God with joy and wonder,**  
**Learn and Grow together, and**  
**Radiate God's love to all.**

---

**Clergy And Staff**

The Reverend Dr. Steven J. Pankey  
*Rector*  
[steve@cecbg.com](mailto:steve@cecbg.com)

The Reverend Rebecca Kello  
*Associate Rector and Chaplain to the  
Episcopal Campus Ministry at WKU*  
[becca@cecbg.com](mailto:becca@cecbg.com)

The Reverend Kellie Mysinger  
*Deacon*  
[kellie@cecbg.com](mailto:kellie@cecbg.com)

Vonda Garringer  
*Parish Administrator*  
[Vonda@cecbg.com](mailto:Vonda@cecbg.com)

C. Kenneth Stein  
*Director of Music and Organist*  
[ken@cecbg.com](mailto:ken@cecbg.com)

Laura Goodwin  
*Director of Christian Education*  
[laura@cecbg.com](mailto:laura@cecbg.com)

Karen Crabtree  
*Director of Youth and Director of  
Online Communications*  
[karen@cecbg.com](mailto:karen@cecbg.com)

---

**The Vestry**

**2019 Class**  
Shelley Carter  
Laura Harper Lee  
Sarah Loiars  
Paula Lyons

**2020 Class**  
Gail Brooks  
Justin Chaffin  
Kathy Leonard  
Gary Reimer

**2021 Class**  
Leonard Edwards  
Bill Riedel  
Shawn Rhodes  
Adam Tabor

---

Shelley Carter, *Senior Warden*  
Gary Reimer, *Junior Warden*  
Paula Lyons, *Clerk*  
Leslie Weigel, *Treasurer*  
Hamp Moore, *Asst. Treasurer*  
Mark Eastin, *Asst. Treasurer*

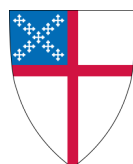

---

**Seven Parish Ministry Areas  
And Vestry Member Liaisons**

**Worship**

Steve Pankey, Becca Kello  
Gail Brooks & Paula Lyons

**Learn**

**Christian Formation**  
Sarah Loiars & Laura Harper Lee

**Grow**

**Congregational Development**  
Shawn Rhodes & Adam Tabor

**Radiate  
Fellowship**

Leonard Edwards & Gary Reimer

**Radiate  
Outreach**

Shelley Carter & Justin Chaffin

**Radiate  
Pastoral Care**

Kathy Leonard & Bill Riedel